

KC February 19 2023 Memory Verse

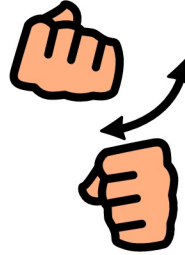

Luke 6:31



Do

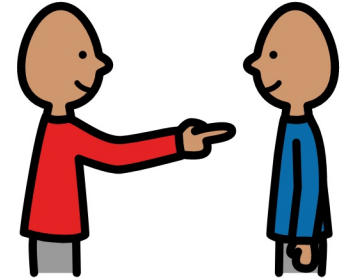

to others



as you



want

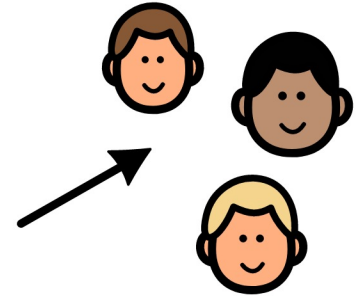

them

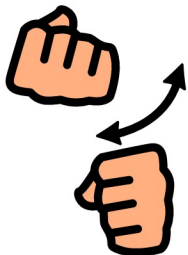

to do



to you.

Amen.



Luke 10:38-42



One day as Jesus
was walking with his
disciples,



he arrived in the
town of Bethany.



A woman named
Martha welcomed
Jesus into her home.



Martha, her sister
Mary, and brother
Lazarus,

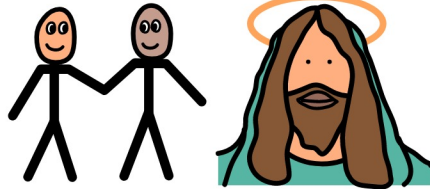

were close friends
and followers of
Jesus.



Mary sat at the
Lord's feet

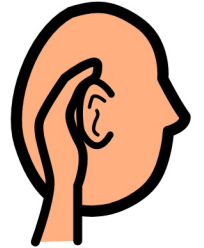

listening to what he
said.



But Martha was busy
with all the things
that had to be done.



She was so busy
with chores and
cooking a meal.



She came to
Jesus and said,



"Lord, my sister has
left me to do the
work by myself.

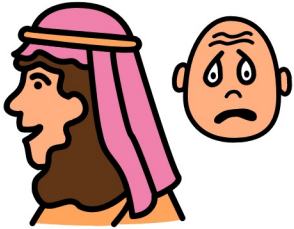

Don't you care?

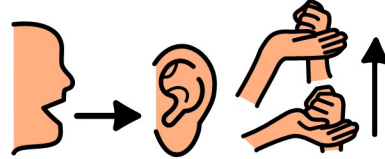

Tell her to help me!"



*"Martha, Martha",
Jesus answered.*

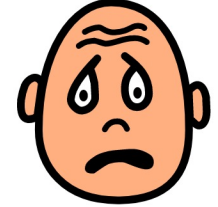

*"You are worried and
upset about many
things.*

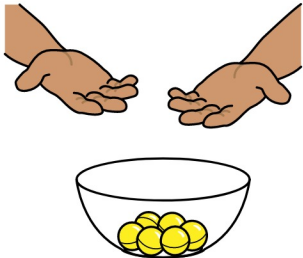

*But few things are
needed.*



*Really only one
thing is needed.*



*Mary has chosen
what is better.*



*And it will not be
taken away from
her."*

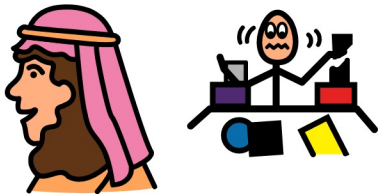

Martha was distracted
by all the things that
needed to be done



that she forgot the
most important



way to show love to
Jesus was

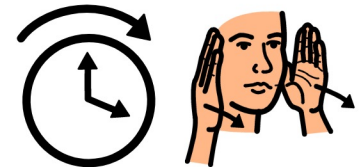

through her time
and attention.

Monthly Virtue ·
Respect

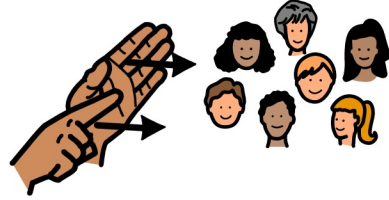

Showing others



they are important

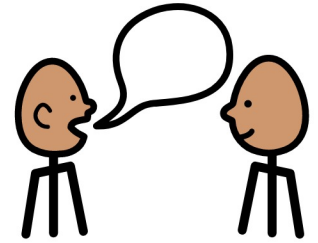

by what you say and
do.

Bottom Line

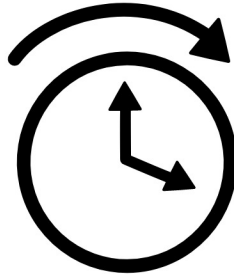

Take time

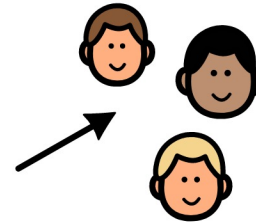

to show others
they

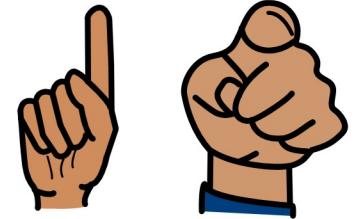

are important to you.

Basic Truth

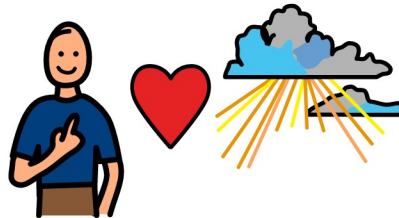

I am loved by God
no matter what

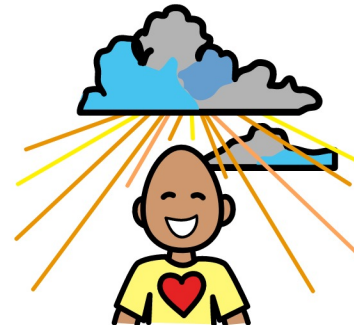

so I can love God,

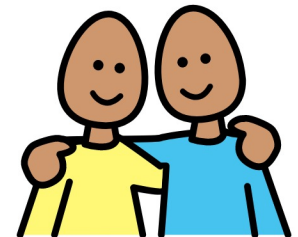

love others, and
love life.

KC February 19 2023 Discussion Questions Pg 5

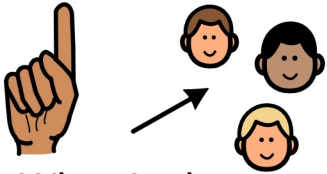

1. What is the most important way to show someone they are loved?

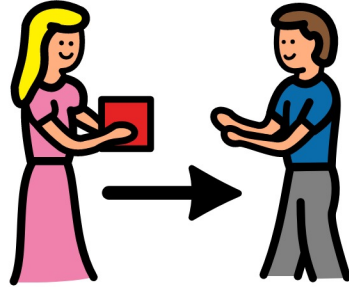

a. By giving presents



b. Making them dinner

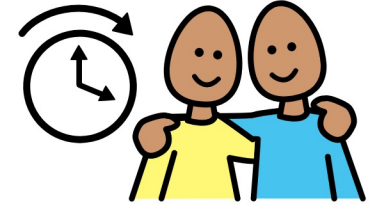

c. Spending time together



2. Why did Jesus tell Martha that Mary had chosen what was better?



a. Because Mary had chosen to spend time with Jesus



b. Because Mary had a Little Lamb



c. Because Mary couldn't cook

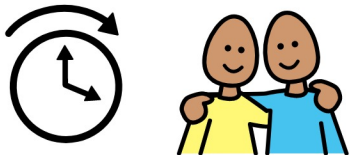

3. How does it make you feel when people you love spend time with you?



a. Important

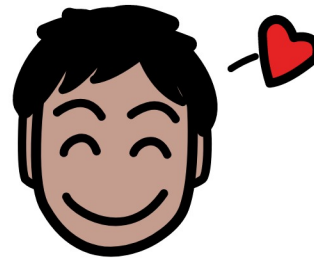

b. Loved

c. Both a & b